



## LOCATION PLAN

( scale 1:1250 )

### Sean McLean Design

22 Portrack Grange Road, Stockton-on-Tees, TS18 2PH  
Tel : 07711127641 E-mail smdesign@tiscali.co.uk

PROPOSED HOT FOOD TAKEAWAY  
DEVELOPMENT AT 64-66 LEVEN ROAD,  
NORTON, STOCKTON FOR MR M SINGH

LOCATION PLAN

Drg. No. 1560 / LP      Date APR 15

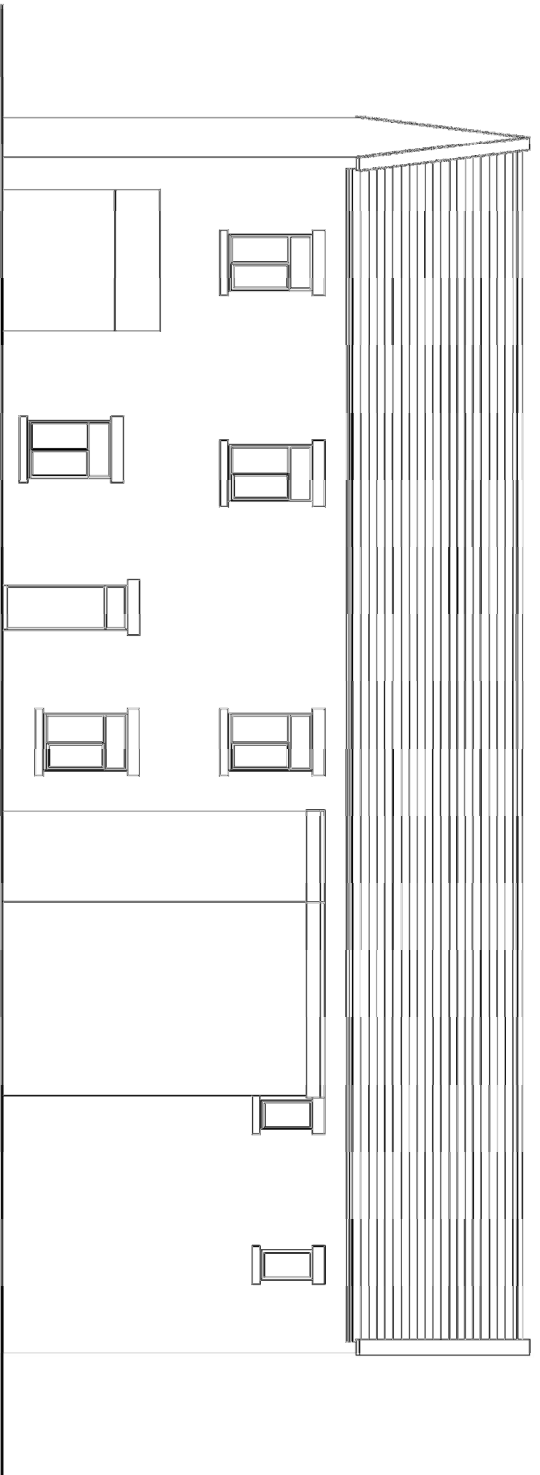

**EXISTING NORTH ELEVATION**  
(scale 1:100)

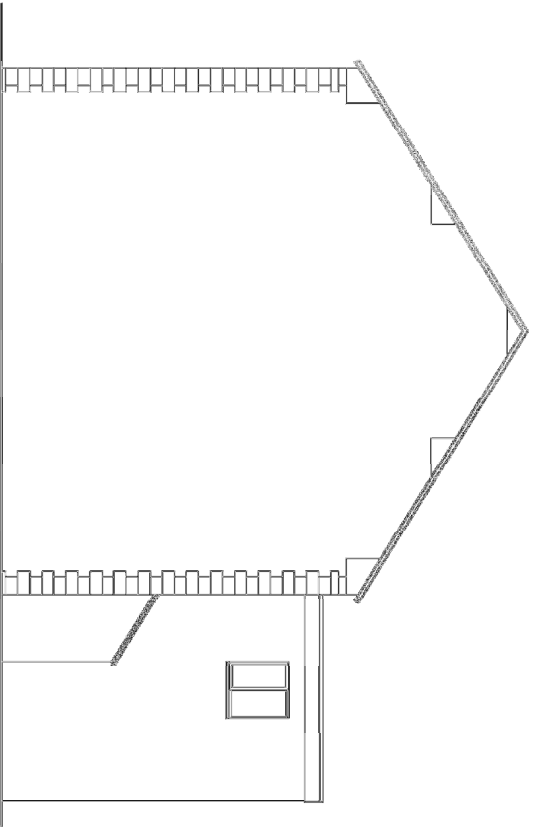

**EXISTING EAST ELEVATION**  
(scale 1:100)

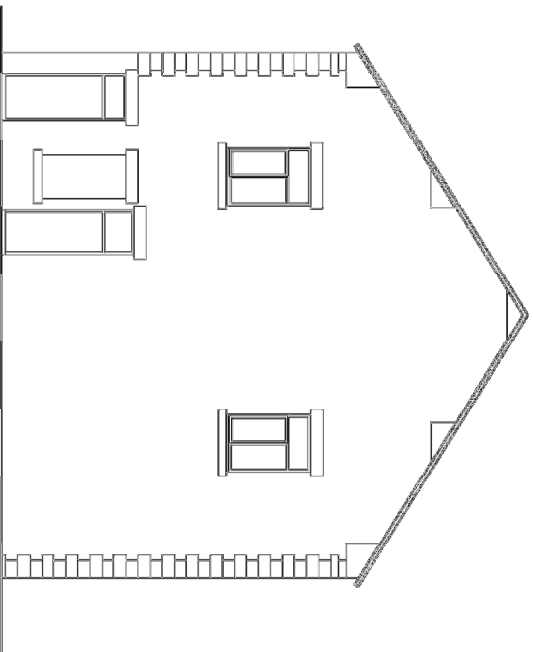

**EXISTING WEST ELEVATION**  
(scale 1:100)

**Sean Mclean Design**  
 22 Portrack Grange Road, Stockton-on-Tees, TS18 2PH  
 Tel : 07711127641 Email smdesign@tiscali.co.uk

PROPOSED HOT FOOD TAKEAWAY  
 DEVELOPMENT AT 64-66 LEVEN ROAD,  
 NORTON, STOCKTON FOR MR M SINGH

EXISTING ELEVATIONS

Drw. No. 1560 / 06 Date APR 15

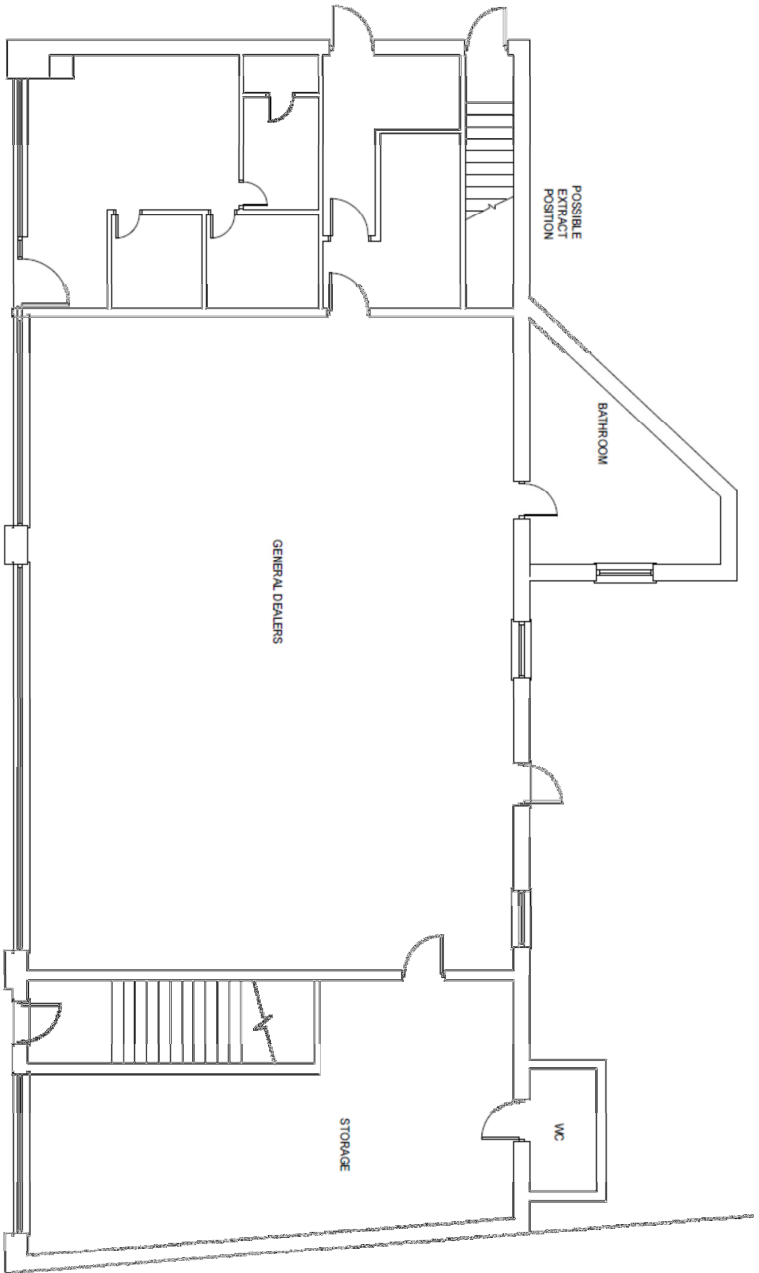

**EXISTING GROUND FLOOR PLAN**

( scale 1:100 )

**Sean McLean Design**  
 22 Portrack Garage Road, Stockton-on-Tees, TS19 2PH  
 Tel: 077 1127641 E-mail: [seandesign@btscali.co.uk](mailto:seandesign@btscali.co.uk)

**PROPOSED HOT FOOD TAKEAWAY  
 DEVELOPMENT AT 64-66 LEVEN ROAD,  
 NORTON, STOCKTON FOR MR M SINGH**

EXISTING GROUND FLOOR PLAN

Dwg. No. 1560 / 02 Date APR 15

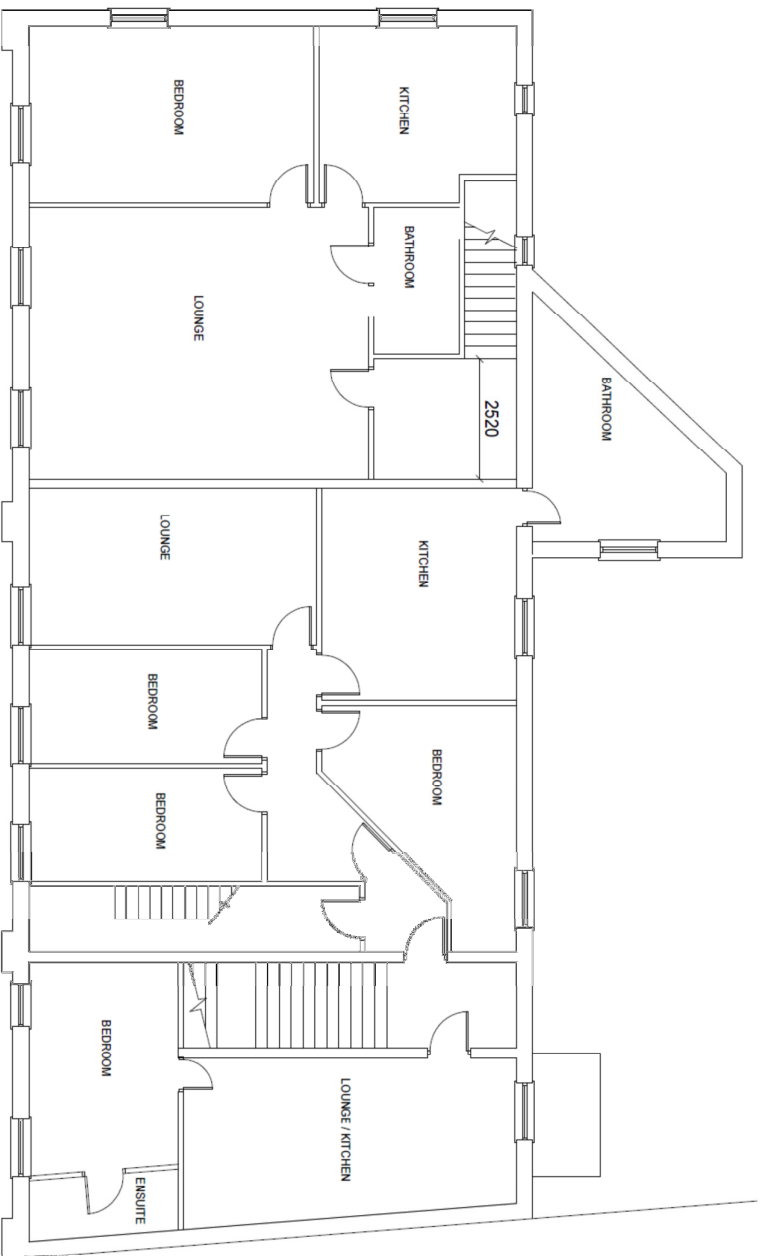

EXISTING FIRST FLOOR PLAN  
 (scale 1:100)

**Sean McLean Design**  
 22 Portrack Grange Road, Stockton-on-Tees, TS18 2PH  
 Tel : 077 1127641 E-mail: smdesign@iscall.co.uk

**PROPOSED HOT FOOD TAKEAWAY  
 DEVELOPMENT AT 6486 LEVEN ROAD,  
 NORTON, STOCKTON-FOR-MR M SINGH**

EXISTING FIRST FLOOR PLAN

Dwg. No. 1560 / 03      Date APR 15

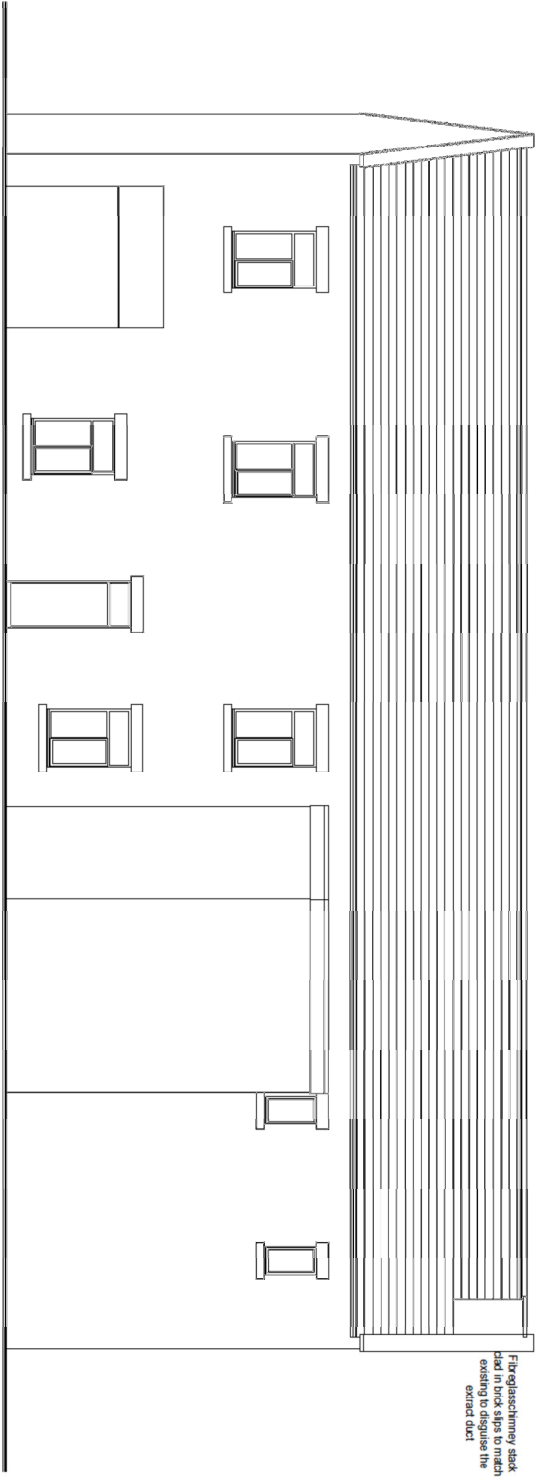

Fireglasschimney stack  
 clad in brick slips to match  
 existing to disguise the  
 extract duct

**PROPOSED NORTH ELEVATION**  
 (scale 1:100)

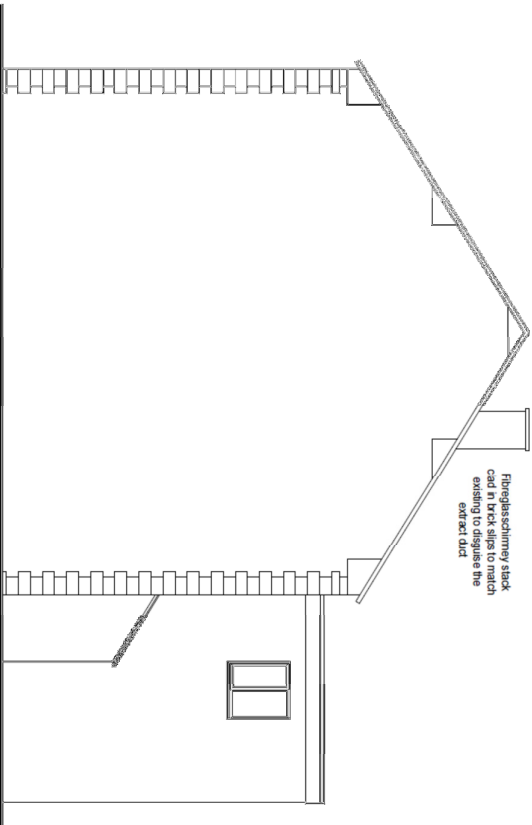

Fireglasschimney stack  
 clad in brick slips to match  
 existing to disguise the  
 extract duct

**PROPOSED EAST ELEVATION**  
 (scale 1:100)

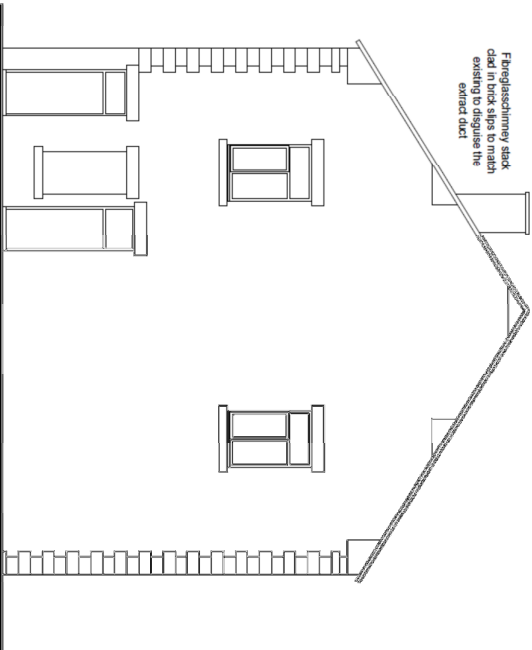

Fireglasschimney stack  
 clad in brick slips to match  
 existing to disguise the  
 extract duct

**PROPOSED WEST ELEVATION**  
 (scale 1:100)

REV A - REV'D TO SUIT ENV/HEALTH OFFICERS COMMENTS 01:02:16

**Sean Mclean Design**  
 22 Portrack Grange Road, Stockton-on-Tees, TS18 2PH  
 Tel: 0771127641 E-mail: smdesign@secall.co.uk

**PROPOSED HOT FOOD TAKEAWAY  
 DEVELOPMENT AT 64-66 LEVEN ROAD,  
 NORTON, STOCKTON FOR MR M SINGH**

**PROPOSED ELEVATIONS**

Dwg. No. 1560 / 07 A Date APR 15

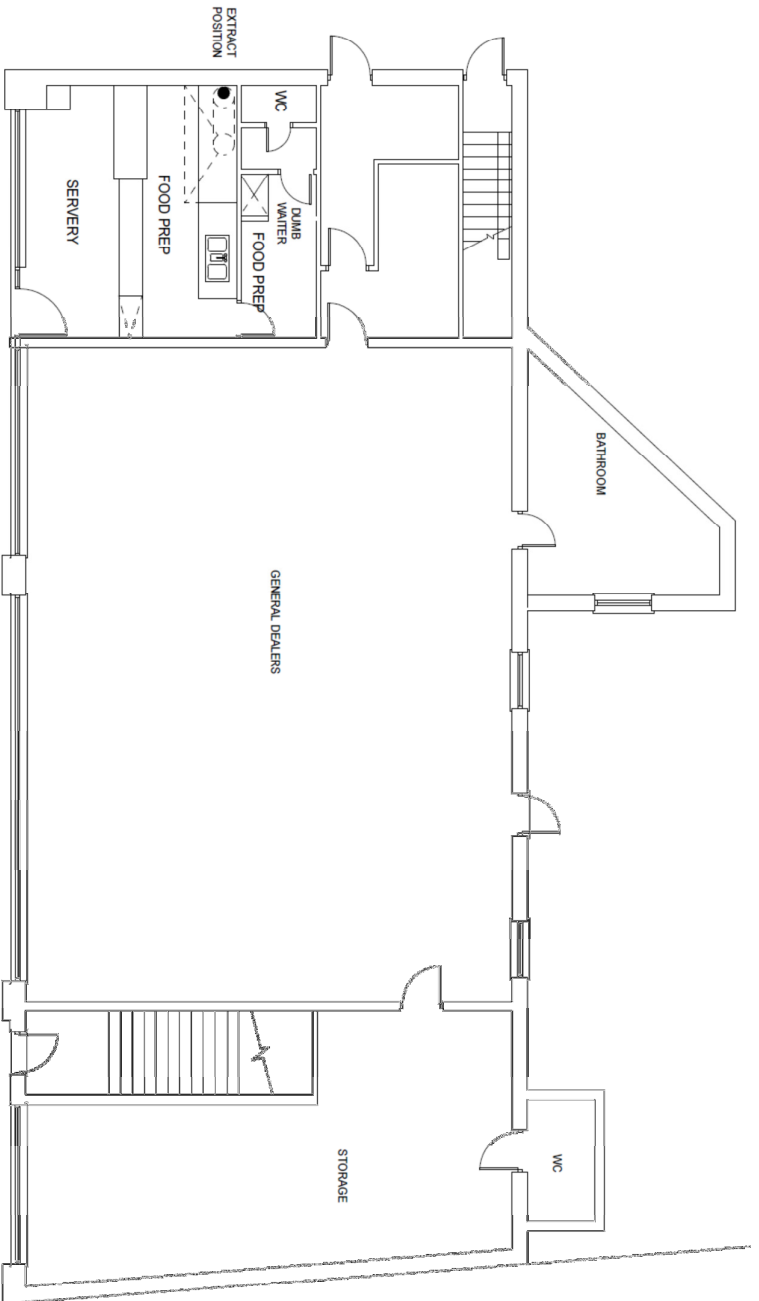

**PROPOSED GROUND FLOOR PLAN**

( scale 1:100 )

REV A. REV'D TO SUIT ENV. HEALTH OFFICERS COMMENTS 01-02-16

**Sean McLean Design**

22 Portrack Grange Road, Stockton-on-Tees, TS18 2PH  
 Tel : 01771 1121641 E-mail: [smdesign@iscall.co.uk](mailto:smdesign@iscall.co.uk)

**PROPOSED HOT FOOD TAKEAWAY  
 DEVELOPMENT AT 64-66 LEVEN ROAD,  
 NORTON, STOCKTON-FOR-MR M SINGH**

**PROPOSED GROUND FLOOR PLAN**

Dwg. No. 1560 / 04 A Date APR 15

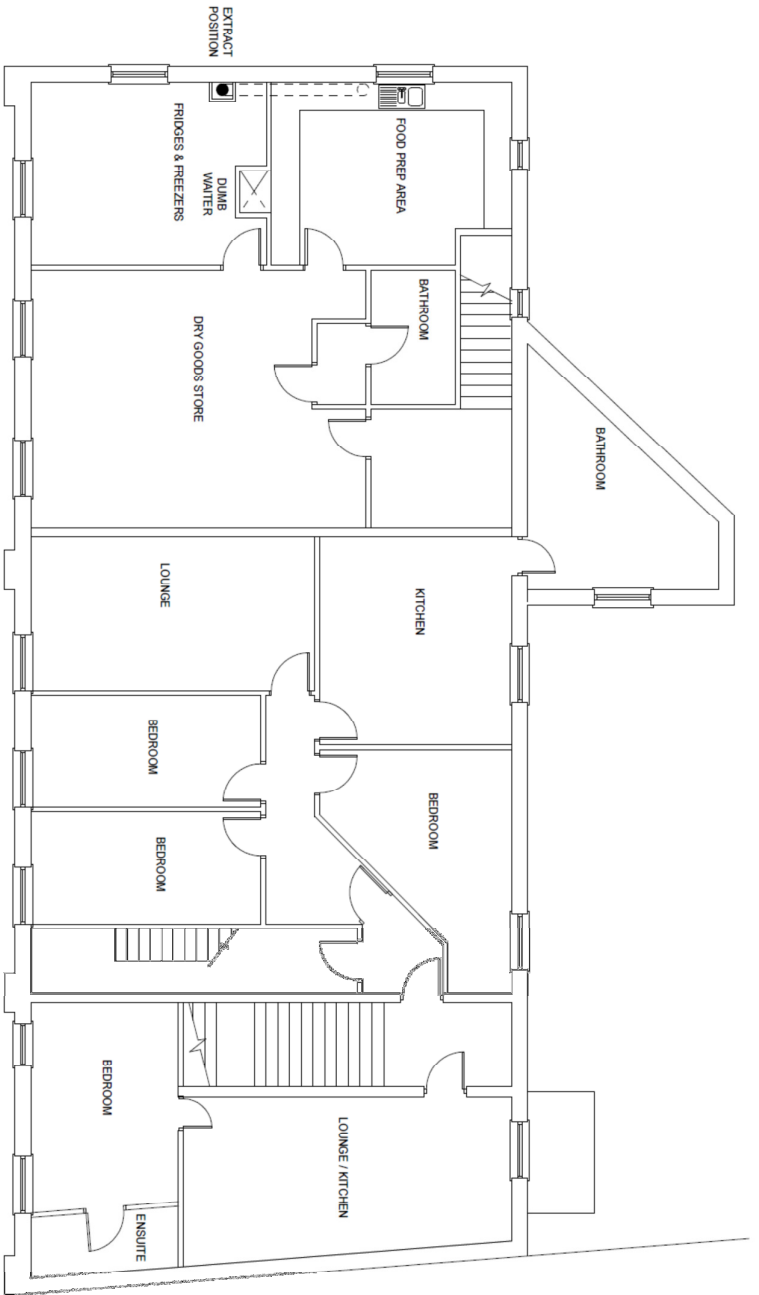

**PROPOSED FIRST FLOOR PLAN**  
( scale 1:100 )

REV B. REVD. TO SUIT ENV. HEALTH OFFICERS COMMENTS 22/03/16  
 REV A. REVD. TO SUIT ENV. HEALTH OFFICERS COMMENTS 01/02/16

**Sean McLean Design**

22 Portrack Grange Road, Stockton-on-Tees, TS18 2PH  
 Tel: 077 11127641 E-mail: [smdesign@iscall.co.uk](mailto:smdesign@iscall.co.uk)

**PROPOSED HOT FOOD TAKEAWAY  
 DEVELOPMENT AT 64-66 LEVEN ROAD,  
 NORTON, STOCKTON FOR MR M SINGH**

PROPOSED FIRST FLOOR PLAN

Dwg. No. 1560 / 05 B Date APR 15